Appomattox County Library

Since Mr. Bruce Catton has been selected to be the guest speaker for the Dedicatory Services of the Appomattox Court House on April 9, 1965, the Appomattox County Library is happy to present to the TIMES readers the following information copied from **Who's Who in America** 1963:

CATTON BRUCE, writer and author

Mr Catton was born in Petoskey, Mich. Oct. 9, 1899. He was a student at Benzonia, Mich., Academy; and at Oberlin College. He was married on August 26,1925 to Miss Hazel H. Cherry. They have one son, William Bruce. Catton is a member of the Presbyterian Church.

He started as a reporter for the Cleveland News; then repeter for Boston American, and later with the Cleveland Plain Dealer. Afterwards he became a special writer and Washington Correspondent for the newspaper enterprise association, Washington, D.C. During World War II he served as an associate Director of the Workmen's Production Board. In 1943, he was Director of Information for the Department of Commerce. In 1945-1946, he was a special assistant to the Secretary of Commerce.

In 1954, he received the Pulitzer Prize, for historical work: **STILLNESS AT APPOMATTOX.** He also won the National Book Award for 1954. In addition to the above title he is the author of the following books:

1. **The War Lord's of Washington** 1948; 2. **Mr. Lincoln's Army.** 1951 3. **Glory Road.** 1952; 4. **A Stillness at Appomattox.** 1953; 5. **U. S. grant and the American Military Tradition,** 1954; 6. **Banners at Shenandoah,** 1955; 7. **Th ellahloved Ground,** 1956; 8. **America Goes to War.** 1958; 9. **Grant Moves South.** 1960; 10. **The Coming Fury,** 1961.

He has received honorary degrees from the following Colleges and Universities: Maryland Wesleyan and Dickinson College, 1955. Oberlin and Lincoln Colleges 1956. Harvard, Syracuse, North Western, Olivet Colleges, 1957. Western Michigan Colleges, 1958 Knox College, 1962, and Union College, 1956.

The Appomattox County Library has the following books written by Mr Catton.

Stillness At Appomattox. Doubleday. 1953 —$5.00

"This is the story of defeat turned to victory in a grueling year following Gettysburg, 1863-64, when the war became a total war. The year when Grant rebuilt the **Army of the Potomac** into a fighting force. The year when men like **Sherman** and **Sheridan made their names.**"

This history deals with the Story of The Union Side of the Civil War, Doubleday 1956, $5.95

"This history deals with the entire scope of the Union side of the **Civil War — from the** months of unrest and hysteria that led to Fort Sumter through the Union Victory."

The Appomattox County Library is a subscriber to the **American Heritage** Series of Books of which Mr. Bruce Catton is Senior Editor.

We invite you to come to the library to get acquainted with this distinguished author before he comes to Appomattox.

VOLKSWAGEN
• SALES • SERVICE
• PARTS
LYNCHBURG MOTORS, INC.
2828 Candlers Mountain Road, Lynchburg, Va.
DEALER LICENSE NO. 360

Lots Of Winter Ahead
NEED STORM DOORS?
NEED STORM WINDOWS?
See Or Call Us For
Free Estimate
J. E. SEARS & CO., INC.
PHONE APPOMATTOX 352-7138
"EVERYTHING TO BUILD ANYTHING"

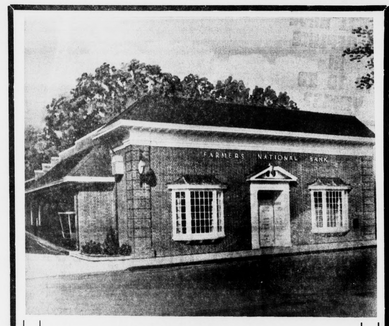

MAKE LIFE EASIER
. . . PAY BY CHECK
A Special Checking Account here is a great time and trouble saver . . . safe, too! You always have a permanent record and receipt for every bill payment you make.
SEE US TODAY
The FARMERS NATIONAL Bank
"SURRENDERED TO SERVE YOU"
APPOMATTOX - VA.

Heart Drive Needs Your Contribution

If your neighborhood volunteer didn't find you at home on Sunday (Heart Sunday in Appomattox), you can still "open up your heart" to a good cause and send in one dollar — five — ten or more to HEART, Appomattox, Va.

County chairman Ivey Holland has announced a goal this year of $1200. A good portion of this is returned to the county in the form of life-saving equipment used by the Rescue Squad. Other funds given to heart research offer hope for longer, happier lives for all the citizens

Friday, March 5

County Share-The-Fun Contest

Talented 4-H boys and girls are **putting the finishing touches to** their acts in preparation for the annual Appomattox County Share-the-Fun contest scheduled for 7:30 p.m. at Appomattox Elementary School.

These young people, competing in seperate junior and senior divisions, are eligible for awards including a trophy in the junior division, camp scholarships, and for the first place senior winner, an opportunity to compete in the statewide SHARE - THE -FUN contest.

The Pastor Speaks

Rev. Thomas Waddill

I have asked Chaplain Edward O Temple, Jr., of Lynchburg General Hospital, to write a series of articles describing the work of a hospital chaplain.

To do the work of the Chaplain one must clearly understand the particular function of this position. In other words, what is the role of the Hospital Chaplain? What is his function in the hospital setting? What exactly is this person to be to the people to whom he seeks to minister?

I think he must see himself in at least 3 positions:

The first is that of being a **representative of GOD.** To me, this is the key that unlocks every door ahead that can be unlocked. To be sure, each person in the hospital represents GOD in a different way because the nature of the healing ministry involves many areas of concern, such as office work, dietary, housekeeping, in addition to the actual medical treatment and religious encouragement. Each person has a duty to glorify God by living the best he has to offer daily with the particular talent he possesses.

Does not the Bible teach us that there is a time and place for all things, and there is an obligation on the part of every man to use wisely that which God has given him?

In the care of the sick, the compassionate spirit manifested is the one supremely known to all in the form of the Great Physician.

All are representatives of God, and the Chaplain is certainly no exception. Rather, he is first, last, and always a representative of God— whatever else he may or may not be or do.

("The Chaplain as a Minister" the second part of this role, will follow next week.)

Edward O. Temple, Jr

Liberty Chapel

Mr. and Mrs. George Booker, of Washington, were week end guests of Mr. and Mrs. M. A. Booker.

Dinner guests Sunday of Mr. and Mrs. Paul Thornhill were Mr. and Mrs. Billy Mills and Michael. Mr. and Mrs Bill Sperry, Wendy and Johnnie, Mr. and Mrs. Charles Morgan and Robert. Mr. and Mrs. Don Thornhill and Donnie, and Mr. and Mrs. Henry Stanley, Jr., Wayne and Ralph.

Mr. and Mrs. Dan Bryant and Mr. and Mrs. Clayton Bryant visited with Mrs. Russell Bryant at Lynchburg Hospital Sunday.

Mrs. Lonnie Reynolds visited Herman Moore and Mrs. Fleming Drinkard at a hospital in Lynchburg Tuesday.

Mr. and Mrs. Walker Thornhill and grandson visited Sunday with Mrs. Mildred Mann.

Mr. and Mrs. Percy Garrett visited with Mrs. W E Warner, of Evergreen, Sunday afternoon.

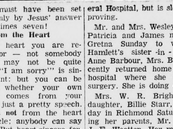

Background Scripture: Matthew 7: 1-5
Devotional Reading: Ephesians 4:25 through 5:2.

Must I Forgive

Lesson for February 28, 1965

A necessary miracle — that's what forgiveness is. It is necessary because without it the entire world, and the church too—all human life in fact, would no longer be humane, but only a bloody meaningless welter of anger, hate and revenge. Nothing in life is more certain than quarrels, injustice, insults and injuries. All around the world today we see the effects of hatred and revenge and memories of past offenses, all leading to private feuds and public wars. But forgiveness is not only necessary to keep life from being a hell on earth, it is a miracle. It calls for a kind of divine make-believe, for true forgiveness wipes out the past as if it had never been. Men acknowledge it is a miracle every time someone says: "I can't forgive that!"

Hfy Situation

One thing you can always count on, no matter who you are or where you live. Sooner or later, and maybe every day, somebody is going to do you wrong. They will lie about you, or accuse you of bad motives you never thought of, or take (perhaps legally, perhaps not) something that by rights belongs to you. There are a thousand ways you can be hurt, and the most dreadful way is to hurt you by bringing pain or trouble to those you love. And yet, while the wrong (of some kind) is a future certainty, the wrong itself produces an "iffy" situation. You see, necessary as forgiveness may be, the Bible always — as between man and man, or between man and God —assures that before forgiveness there must be repentance. Call it sorrow, regret, repentance — without it forgiveness is only a dream. So Jesus (Matt. 18:15-17) gives some very practical directions on how to persuade the one who has harmed you into admitting he was wrong, or did wrong. You begin with a private personal interview. There's no use in spreading your quarrel beyond yourselves. But if the rascal won't listen? The reader will note the word "if" coming five times in these three verses. Jesus suggests how you can get through to him. Pauls Thornhill were

If so, he must have been set back suddenly by Jesus' answer —Seventy times seven!

From the Heart

It's your heart you are responsible for — not somebody else's. You may not be quite sure when "I am sorry" is sincerely meant! but you can be pretty sure whether your own forgiveness comes from your heart or is just a pretty speech. Forgiveness not from the heart is no miracle; anybody can say the words. But heart-sincere forgiveness is a miracle. "I will forgive but I'll never forget" is not Christian forgiveness, for it keeps the old wound fresh and sore. Forgiveness is a healing medicine; grudging half-forgiveness is no forgiveness at all; it is indeed poured into the wound. Forgiveness from the heart means forgiving and forgetting, it means starting over again, it means brotherhood in fact as well as in name. You know Jesus often called God "your Father;" but to the unforgiving he says, "**My Father** will punish you.) God will not be called "Father" of unforgiving men.

(Based on outlines copyrighted by the Division of Christian Education, National Council of the Churches of Christ in the USA. Released by Community Press Service.)

Pamplin

Dr. and Mrs. Charles P. James of Livingston, Alabama, Mrs. Nettie Martin, and Mr. Richard Martin of Appomattox, were dinner guests of Miss Flora Belle Williams recently.

Mrs. Gladys Woodson, of Appomattox, spent Thursday night with friends in Pamplin .

Mrs. Edna Williams and Miss Flora Belle Williams attended the funeral of Mrs. Maud Foster ON Sunday, Feb. 14.

Herbert Richardson, of Oakville, the son of Mrs. Wiley Richardson here suffered a heart attack Sat., Feb. 6, remains a patient in the Lynchburg General Hospital, but is slowling improving.

Mr. and Mrs. Wesley Hamlett, Patricia and James motored to Gretna Sunday to visit Mrs. Hamlett's sister-in - law, Mrs. Aune Barbour, Mrs. Barbour recently returned home from the hospital where she underwent surgery. She is doing nicely.

Mrs. W. R. Brightwell and daughter, Billie Starr, spent the day in Richmond Saturday visiting her parents, Mr. and Mrs. J. E. Wootton. Her mother is a patient in the Johnson-Willis Hospital. Her father was just recently released from the same hospital. He is improving slowly.

The McCall visitors through the last week are as listed: Mr. and Mrs. L. H. Ramey, of Lynchburg, Mrs. Edna Hancock, of Phenix, Mr. and Mrs. Joe Morris, of Lynchburg, Mrs. Elmo Lee, Mrs. Ruth Eaton, Mrs. Z. T. Moran and Tivis Reeve. Guests in the home of Mr. and Mrs. Will Baldwin on Sunday were Mr. and Mrs. Charles Hancock and two daughters, of Christiansburg; Mr. and Mrs. Ray Roberts and their daughter, Gale, of Farmville.

Callers this past week in the home of Mr. and Mrs. Robert H. Fore were Mr. and Mrs. Wesley Hamlett, Mr. and Mrs. Walter Anderson, Coley Ramsey, Mr. and Mrs. G. C. Maxwell, Alfred Jamerson, Mrs. Mary Caldwell, Howard Williams, Patricia Davis James Davis, Jr., Diane Price Lucy Dickerson, Mrs. Eunice Baldwin, Mr. and Mrs. L. H. Ramsey, of Lynchburg, Mr. and Mrs. G. I. Watt and Mrs. R. E. Hicks, of Appomattox, and Mr. and Mrs. Rawton Layne and small sons, Rawton, Jr. and Marion Scott, of Charlotte C.H. Mr. Fore's condition is slowly improving.

Week end guests of Miss Mattie and Miss Wilsie Thornton were Mrs. Charles Leake and Miss Jessie Long, both of Richmond.

Mr. and Mrs. Allen Hamlett are the proud grandparents of a granddaughter, born to Mr. and Mrs. Gene Hamlett, of Phenix, on Saturday, Feb. 13, in Lynchville Southside Community Hospital. Mother and baby are doing nicely.

For FAST Results Use The TIMES CLASSIFIED Page

A Friendly NOTE

By: Paul Thomp

What with labor unr
much in the news it
prising to learn thay
half of the world's
force is engaged in
ture . . . Also surpri
the fact that one-th
Sweden's population
claim to one of four
names — Anderson,
son, Nilson and John
. . . Not so surprising
danger of drowsiness
long, tiring drive.
drivers erase this dan
stopping for a cup
drink, with a teaspo
salt added . . .

A good lusty cup of
surrounded by a wo
meal is also an antido
drowsiness. A good plac
get that meal is at
WAY RESTAURANT,
Appomattox where th
vice and quality of fo
outstanding. Call 352
. . . ample parking .
& Courteous Service
Food Cooked to order
Children's menu.

THIS WEEK'S HO
HOLD HINT: If ants
problem in your home
courage them by spri
baking soda at the po
entry.

"SPEEDY" by MOSES MOTOR Co.

HURRY ... FOR YOUR BEST USED CAR BUY!
• Buy Your Car Here
• Finance It Here
• Insure It Here–Through MIC

Wherever you drive... this helping hand is nearby
MIC
Specialists in Automobile Physical Damage Insurance

PASSENGER CARS

1961 CHEVROLET
Bel Air, 4-door, hardtop, white with red interior, V-8 engine, automatic, power steering and brakes. Extra clean.

1960 CHEVROLET
Biscayne, 2-door, 6 cylinder, automatic, red and white, clean car.

1958 CHEVROLET
Bel Air, 4-door, Maroon, V-8 engine, automatic, power steering, extra clean

1957 MERCURY
Monterey, 4-door, two-tone green, automatic, power steering and brakes, white wall tires, extra clean.

1962 FORD
Falcon, Futura, 2-door straight drive, black with red interior, radio, white wall tires, extra clean.

1957 CHEVROLET
Bel Air, 2-door, hardtop, 8 cylinder, straight drive, radio, black and white, white wall tires, extra clean.

1960 FALCON
2-door, automatic, radio, extra clean.

1954 CHEVROLET
Bel Air, 4-door, automatic, green and White, clean car.

1962 FORD
Station wagon, 4-door, 8 cylinder, straight drive, light green, 6 passenger, extra clean, power steering.

1954 DODGE
Station wagon, straight drive, green, extra clean.

— TRUCKS —

1959 GMC
2½ ton dump, 9 foot body, 5-speed transmission, 2-speed axle, clean truck

1958 CHEVROLET
2 ton, 2-speed, long wheel base, body.

1960 CHEVROLET
½ ton, green, one owner, extra clean.

1955 FORD
½ ton, 8-cylinder, clean truck

OLDSMOBILE CHEVROLET
MOSES MOTOR Co.
SALES & SERVICE that SATISFIES
D.L. #3
Dial 352-3773 - APPOMATTOX, VA.

FUTURE FARMERS OF AMERICA WEEK
FEBRUARY 20th THRU 27th
WE SALUTE OUR LOCAL CHAPTER
PATTERSON'S Rexall DRUG STORES
Prescription Specialists since 1909
Formerly Spencer Drug Store
Your Prescription Promptly Filled —
Phone Us For Prompt Free Delivery
DOWNTOWN APPOMATTOX—DIAL 352-2111

Hollywood

D. L. Smith is a patient Bedford Hospital. Her friends wish for her a recovery.

and Mrs. Watkins Banton of Chicago, spent days last week with Mr. parents, Mr. and Mrs. Banton. Mr. Barton con. W. Do hope he may better.

Mae Slough and Keith visited Mr. and Mrs. Bagby and Mrs. W. H. Thursday afternoon.

and Mrs. Vernon Beasley of Woodbridge, spent week end with Mrs. Grover.

are very sorry to hear of that Mr. and Mrs. Franklin and Mr. David last Saturday. We were that they were not serious and hope they may soon.

visiting Mr. and Mrs. Fairfield and family and Mr. and Mrs. Charlie Bagby Mr. and Mrs. James Mr. and Mrs. John H. Bedford, Mr. and Mrs. Boswell and Mr. and Mrs. Robert Mr. and Mrs. James and Mrs. Jackie, of Farmville, Mrs. W. T. Coviington.

Mrs. Vernon Beasley visiting Mr. Benjamin Beasley, Appomattox where the vice and quality of food outstanding. Call 352 . . . ample parking . & Courteous Service Food Cooked to order Children's menu.

THIS WEEK'S HO HOLD HINT: If ants problem in your home courage them by spri baking soda at the po entry.

Vera

"For God so loved the world, that he gave his only begotten son, that whosoever believeth in him should not perish but have everlasting life." John 3:16

News around Vera is scarce there is very little visiting as **every week end is bad weather.**

We are glad to hear that Mrs. H. B. Stinnett has gotten home from the hospital. We hope that she may soon be well.

Mrs. Peggy Harvey and Don visited in the home of Mr. and Mrs. T. C. Harvey Wednesday.

Mrs. Leslie B. Harvey visited in the home of Mr. and Mrs. T. C Harvey Saturday

We are sorry to hear of the illness of Mrs. D. L. Smith and Mrs. Willie Brown. We hope for them a speedy recovery.

Mrs. Ralph Robinson and Robby spent the week end in the home of Mr. and Mrs. T. C. Harvey.

Mr. and Mrs. L. H. Watson visited in the home of Mr. and Mrs. T. C. Harvey Saturday.

We hope for a good attendance at the W.M.U. meeting at Hope on the 25th.

Springfield

Mr. and Mrs. Stephen Beasley of Orange, N. J., are visiting relatives here

Miss Cora Pankey has returned home from Detroit, Mich., where she attended the funeral services of her uncle and aunt, Mr. and Mrs. John H. Beasley.

and Mrs. Charlie Bagby of Mr. and Mrs. Grover the home of Mr. and Robert Coleman Sunday

and Mrs James Woodall visited Mr. and Mrs. Covington Sunday after-

mo Banton and cous visiting Mr. and Mrs. C. R. Banton Among those visiting Banton last week were Mr. hornhill, Mr. Harry Jen- Mrs. Emma Lemon.

visited in the home of Mr. L. L. Webb and family the week end were Mr. man and daughter, Vir- and Miss Rachel Gilbert. and Mrs. Linwood Wilmer Stinette, of Madison visited Mr. and Mrs. C. Sunday afternoon.

and Mrs. Vernon Beasley nda and Mrs. Grover week end guests of Mr. and Mrs. Grover Jr. Tye and Mrs. Mat-

and Mrs. Charlie Bagby the homes of Mr. D. L. Mr. and Mrs. David Aus- Mr. and Mrs. C. R. Monday morning and Miss Julia Winnfield the homes of Mr. and G. Franklin and family and Mrs Rodger Frank- son Monday afternoon.

W. H. Elder taught a course at Hollywood last It was enjoyed by all. was an average of seven-

Mary Ellen Winnfield nsillitis. We hope she may well.

Fast Result Use The mes-Virginia Classified

Mr. and Mrs. Beasley died within a few days of each other and funeral services were conducted and they were buried together.

Services were good at the Springfield Baptist Church Sunday. A large crowd attended.

Mr. Robert and Mr. Adolphus Pankey Mrs. Radie Gilliede and Mrs. Lannie Morgan visited Mr. and Mrs. Hubert Pankey Saturday evening.

Mr. and Mrs. Mace Lewis and Mrs. Cecelia Lewis visited in the same home Sunday evening.

Friends and relatives are sorry to hear that Mr. Charley Carter is sick in the hospital in Roanoke.

Friends of Mr. John Daniels are glad to hear he is much improved after being on the sick

Miss Geraldine Jones, of Washington, D.C., is visiting her parents for the week end, Mr. and Mrs. James Jones

Mr. Ernest Halriston, of Washington, D.C., spent Friday night with his parents, Mr. and Mrs. Herbert Pankey. He was on his way to Winston-Salem, N. C., to visit his mother.

Mrs. Margaret Payne, of Richmond, spent Sunday with her mother, Mrs. L. C. Elder.

Mr. and Mrs. Carl Almond, of near Richmond, spent Sunday here with his mother, Mrs. Jennie Almond.

Miss Mary Willis Ranson spent the week end with her parents, Mr. and Mrs. Jim Frank Ranson.

A number of the ladies will attend the annual W.M.U. meeting at New Hope Church Thursday.

Rocks

It was cold over the week end. James Marin was quite sick a few days last week with a virus.

Mr. and Mrs. Danny Dickerson, of Lynchburg, were visiting in the home of Mr. and Mrs. Lewis Dickerson Thursday night.

Quite a large crowd attended the funeral of Joe Paulette Wednesday afternoon. Sympathy is extended the family.

Hunter Martin was operated on at Virginia Baptist Hospital last Friday. We wish him a speedy recovery.

Everyone was glad to see Mr. Gossom out Sunday after being quite sick.

HOT WATER ELECTRIC HEAT
The newest new homes are hot water heated . . . electrically! Hot water electric heat is yours at **no extra cost** . . . and it costs the same or less than gas to operate! Before you buy a home without it, see this most modern of all heating systems . . . see the advantages of individual heat control in every room! See how clean, quiet, and economical hot water electric heat is. It's yours at no extra cost at
TAYLOR MATTHEWS
GENERAL CONTRACTOR
APPOMATTOX, VA.

Brighten your Living
ASK ABOUT OUR FREE DECORATING SERVICE - TERMS AND TRADE-INS FURNITURE CARPETS DRAPERIES
Stevens
HOME FURNISHINGS CO.
Call 239-2669 • 2320 WARDS RD.
LYNCHBURG, VIRGINIA

Future Farmers Of America Week February 20-27

This week as Future Farmers of America observe National FFA Week, February 20-27, it is proper that we pause and reflect on the industry of agriculture. An industry which is America's largest and most basic.

It would be difficult for us here in America to think of not having enough food to eat. Our abundance seems to reflect more of a problem than a blessing. Yet it is a blessing from our Father in Heaven. The American Farmer with his great knowledge and efficient methods has produced food for himself and approximately 31 other individuals. We should praise him not destroy him for the ability with which he feeds this nation.

Agriculture embraces more than farming. The farmer produces the product such as meat and grain but countless other individuals supply him with needed materials to produce his commodities. It is estimated that six million Americans are working in jobs that supply products and services to the American farmer. Also his product must be handled, processed, and sold. Here we find another seven million farm workers. These individuals in combination with the seven million farm workers constitute about forty per cent of the working population in America. It is no wonder that Future Farmers are saying this week—"Agriculture Is big;it is dynamic.

Today so many individuals feel that there is no future in this great industry for a young boy or girl. It is true that the opportunities are limited for those who may wish to become an efficient and productive farmer. But for those who are rich in farming experiences, there are many opportunities for service in agriculture. Many of the jobs in the broad field of agriculture require a knowledge of farming; thus the rural boy with this knowledge has a distinct advantage for gainful and rewarding occupations. College graduates in agriculture now find that there are over two job opportunities for each graduate. The opportunities for these individuals are increasing. If America is to continue to maintain its position of abundance in agriculture we will need more, not fewer, individuals of ability to furnish the continued leadership that will be needed.

Agriculture is a dynamic industry and certainly one that is challenging. Our youth who are preparing themselves for future occupations in this field should receive our wishes for success and happiness.

Needed For Success . . .

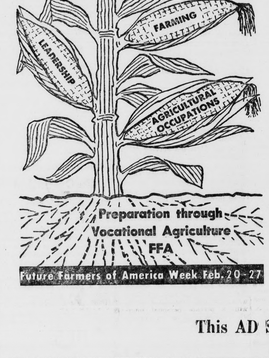

TILLSMITH makes gardening as easy as mowing your lawn!
• Prepares seed bed
• Cultivates, weeds
• Fertilizes, mulches

No digging, no spading, no raking or hoeing! TILLSMITH does it all with power.

Handy control center for forward, reverse, neutral and throttle, adjustable handles for comfortable position.

Double-sealed transmission, automotive type clutch, rugged housing.

FREE Dial-A-Garden Guide when you buy a TILLSMITH.

$119.95–$129.95
$149.95–$179.95
Appomattox Hdwe. Co.
Appomattox, Va.

SAVE For New Appliances
SAVE For College Education
SAVE For Vacation Trips
SAVE For Retirement Ahead
SAVE For A New Home
SAVE To Make Your Dreams Come True
. . . With A Rosy Future Savings Account
4% Interest, Compounded Quarterly
FIDELITY NATIONAL BANK
APPOMATTOX, VA.
Member F. D. I. C.

This AD Sponsored By The Following Merchants

IT PAYS . . . TO ADVERTISE IN THE Times-Virginian

PRINTING
LETTER PRESS AND OFFSET
ENVELOPES, STATEMENTS, LETTERHEADS, SALEBOOKS, WEDDING ANNOUNCEMENTS, ETC.
THE TIMES-VIRGINIAN

A. G. GAINES JEWELER
Main Street Appomattox
• WATCH REPAIR
• JEWELRY REPAIR
"Pleasing You Pleases Us"

Grinels Motor Co.
Ford Sales & Service
Dial Appomattox 352-2121

Best Furniture Co.
FOR YOUR BEST BUY IN FURNITURE
Rt. 460 1 Mile East of APPOMATTOX, VA.

Telephone 392-6061
Cole's Dairy
JOHN C. COLE, OWNER
Guernsey Grade "A" Pasteurized, Homogenized Dairy Products
APPOMATTOX, VA.
"Drink More Milk"

IN APPOMATTOX IT'S West End Market
Where it Costs Less to SHOP!
Route 460
APPOMATTOX, VIRGINIA

Appomattox Telephone Co.
Growing with and Serving the APPOMATTOX AREA

Pulliam Motor Sales
Ford Tractor Sales & Service
Dial Appomattox 352-3662

Poe Hardware Co.
Hardware & Electrical Supplies
Dial 352-2612

Oscar Jamerson & Sons
WOOD, LUMBER AND TIES
DIAL 352-2451

SHOP AT THE Winking Whale
Main Street Appomattox, Va.
Girls' Dresses and Sportswear and Infants Dresses and Diapper Sets. Also For Materials, Zippers and Buttons.

J. E. Jamerson & Sons
BUILDING MATERIALS
Paint — Blocks — Woodwork
Cements, Etc.
Dial 352-2671 Appomattox, Va.

Richard D. Robinson
AMBULANCE SERVICE
Dial 352-3331 or 352-2231
APPOMATTOX, VIRGINIA

The Fidelity National Bank
YOUR AREA FULL SERVICE BANK
Appomattox, Va.

Appomattox Hdwe. Co., Inc.
DIAL 352-7141
A complete line of Hardware Appliances, Plumbing, Housewares

Farmers National Bank
MEMBER F. D. I. C.
Member Federal Reserve
Dial 352-7171

Maude's Restaurant
A Famous Restaurant . . . In a Famous Town . . .
We will be happy to arrange for Dinner Parties, Banquets and Special Occasion Events. — Call 352-7211 for reservations.
"IT'S BETTER AT MAUDE'S"

Moses Motor Co.
CHEVROLET & OLDSMOBILE
Minneapolis-Moline Tractors and All Farm Equipment
Sales and Service That Satisfies
Dial 352-3773

J. E. Sears & Co., Inc.
Manufacturers and Dealers in BUILDING MATERIAL
Appomattox: Dial 352-7138
Lynchburg Branch Dial VI 5-3409
"Everything to build Anything"